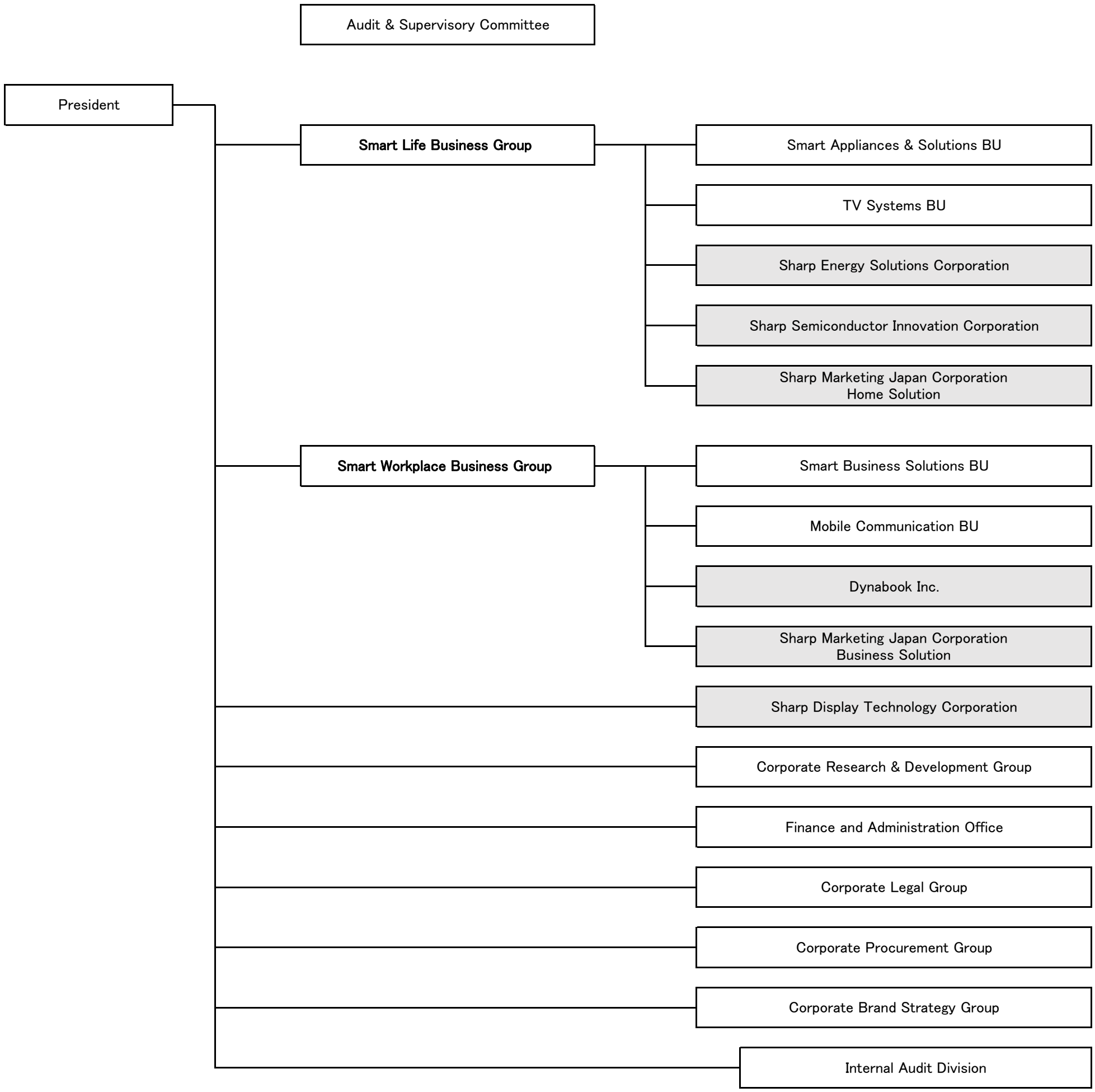(As of December 16, 2025)